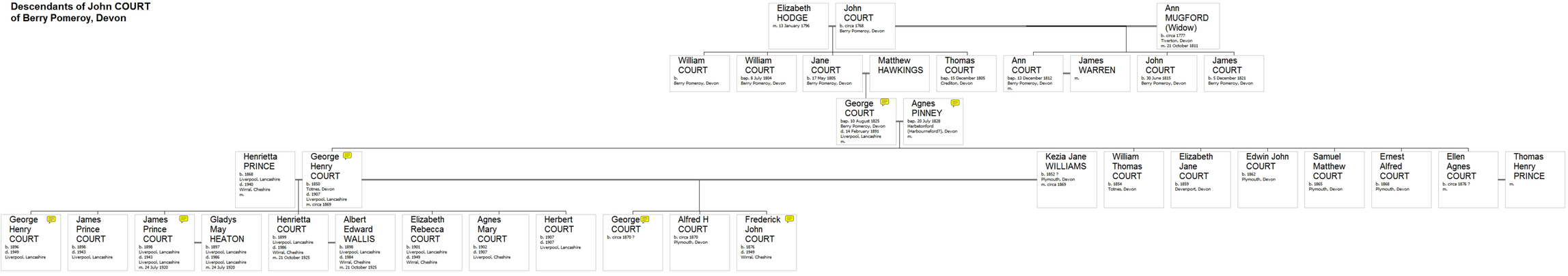Descendants of John COURT of Berry Pomeroy, Devon